Girls Just Wanna Have Fun

Main Riff

Cyndi Lauper
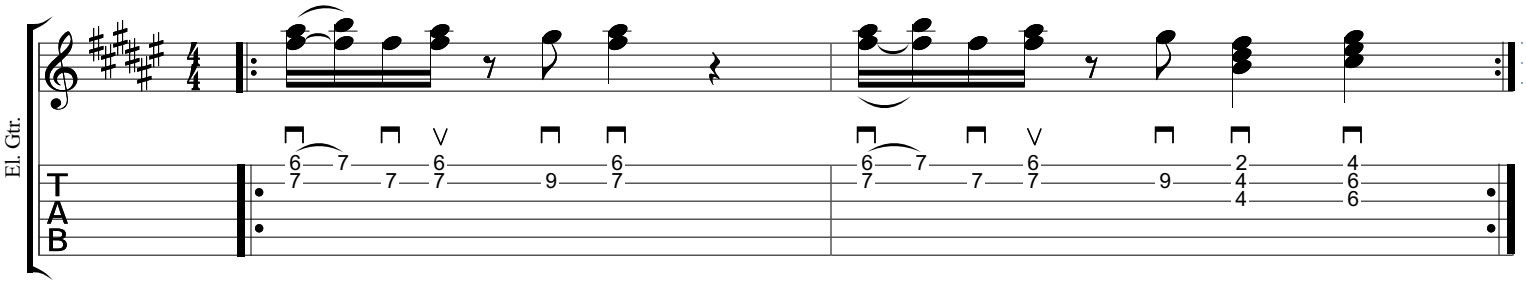
Standard tuning